

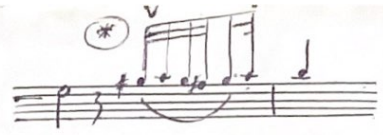

LAMOTTE
VIOLIN SCHOOL

VIOTTI
CONCERTO N° 22



8

♩ = 84-92

SOLO

80 *mf* *f* *mf*

90 *f con suono* *mf espr.*

97 *allargando* *Cadenza* *f* *p*

100 *dim. e rit.* *pp* *p (ma con suono)*

106 *f*

108 *mf*

110 *f* *mf* *f* *ext.*

113 *con fuoco* *p* *f*

116 *p* *f e brillante*

118 *p* *f* *p* *f*

This page of musical notation contains ten staves of music, each starting with a circled measure number. The notation is for guitar and includes various technical markings and dynamics. The key signature is one sharp (F#).

- Staff 176:** Starts with a circled measure number 176. The music features a series of sixteenth-note runs. Dynamics include *p*.
- Staff 184:** Starts with a circled measure number 184. Markings include "SOLO", "dolce", and "tr". Fingerings are indicated with numbers 1-4. Dynamics include *p* and *mf*.
- Staff 191:** Starts with a circled measure number 191. Markings include "espr." and "tr". Dynamics include *mp* and *mf*.
- Staff 199:** Starts with a circled measure number 199. A box labeled "D" is present. Dynamics include *f*.
- Staff 203:** Starts with a circled measure number 203. Dynamics include *p* and "cresc.".
- Staff 206:** Starts with a circled measure number 206. Features complex rhythmic patterns and "tr" markings. Dynamics include *f* and "cresc.".
- Staff 209:** Starts with a circled measure number 209. Features many "tr" markings and rhythmic patterns. Dynamics include *f*.
- Staff 212:** Starts with a circled measure number 212. Features many "tr" markings and rhythmic patterns. Dynamics include *f* and "cresc.".
- Staff 215:** Starts with a circled measure number 215. Features many "tr" markings and rhythmic patterns. Dynamics include *f*.
- Staff 218:** Starts with a circled measure number 218. A box labeled "E" is present. Markings include "ext. 5" and "tr". Dynamics include *p*.
- Staff 223:** Starts with a circled measure number 223. Markings include "III" and "tr". Dynamics include *p*.
- Staff 230:** Starts with a circled measure number 230. Markings include "tr" and "V". Dynamics include *p*, "cresc.", *f*, and *p*.

240

245

249

255

258

261

264

267

270

273

276

279

*) Cadenza di Joseph Joachim
SOLO

1

mf cresc. espr.

6

dimin. e poco riten.

a tempo

pp lusingando

10

cresc. ext.

14

cresc.

poco accelerando

con fuoco

cresc.

18

cresc.

accol.

f

restes

22

cresc.

largamente

25

cresc.

poco rit.

a tempo

risoluto

con fuoco

31

espressivo

p

con fuoco

38

mf

risoluto

con fuoco

44

riten.

TUTTI

cresc.

50

p

f